

# Concerto per Flicornobasso

Op. 155, PP.143.11

Amilcare Ponchielli

ed. Henry Howey

Since its return to the repertoire many questions about its existence have arisen. Among them are the circumstances of its creation. The autograph score has a curious scribble that obscures/corrects its date to 1872. One can

Allegro non tanto

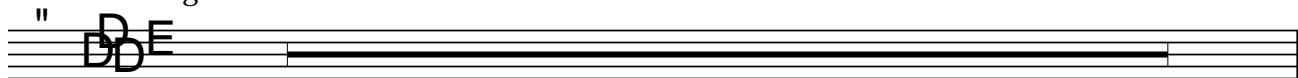

Meno

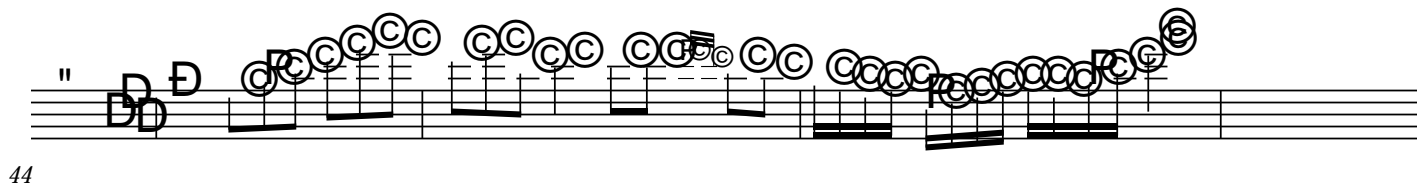
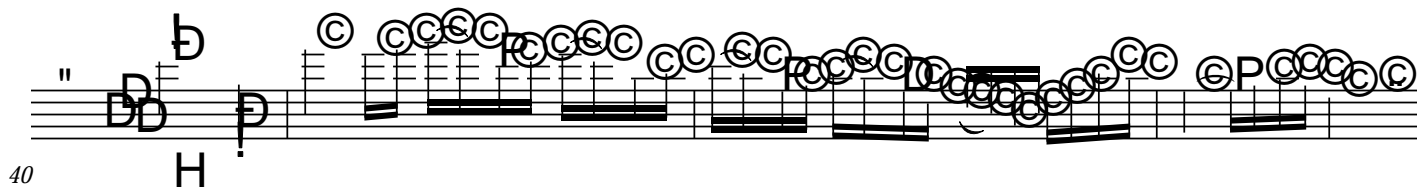

62

65

Allegretto moderato

108 2

112

116

120

138

141

144

147

*cromatica*

7

*a tempo*

Variazione 2a

"

171

"

173

183

185

186

187

[Allegro]

"

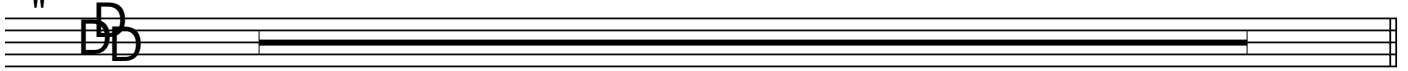

195

Variazione 3a

"

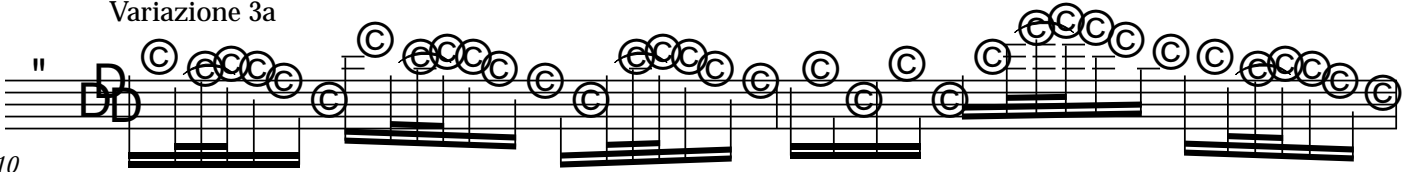

210

"

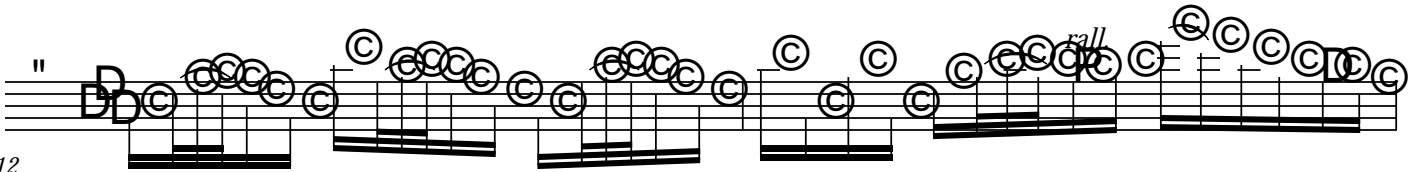

212

*a tempo*

"

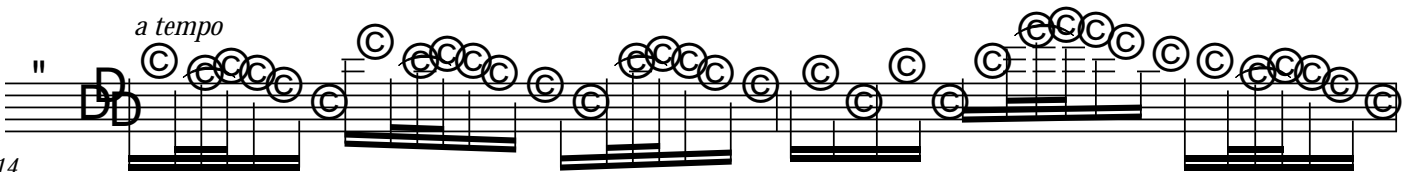

214

"

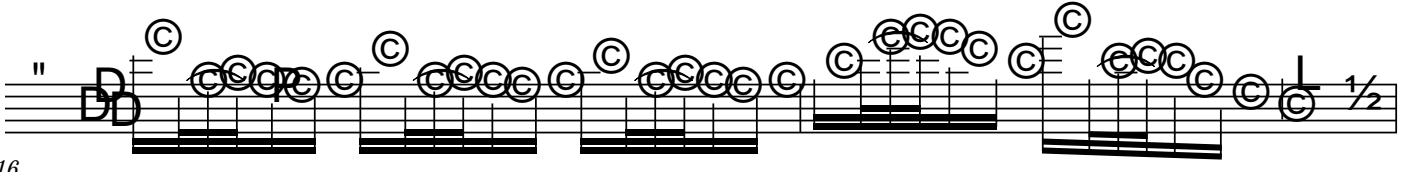

216

"

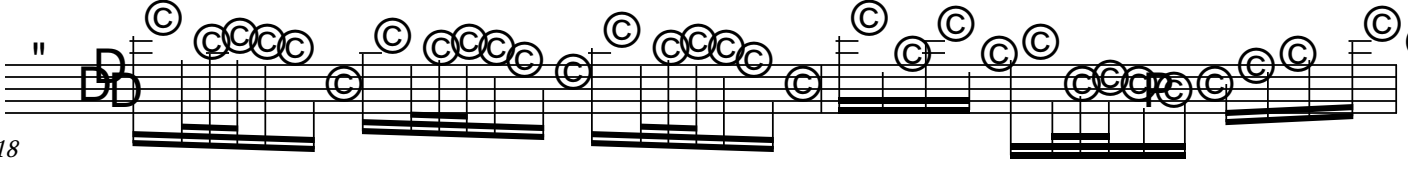

218

*a tempo*

222

224

225

Allegro

"

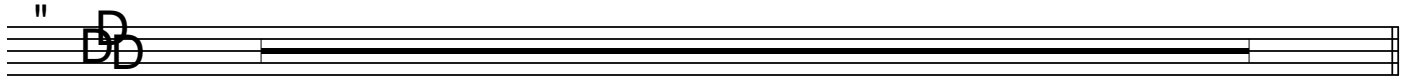

234

Meno

"

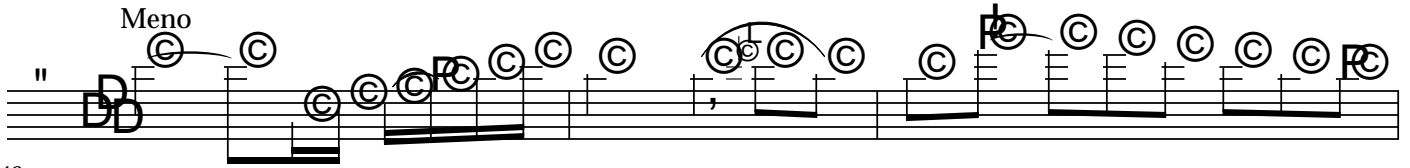

248

"

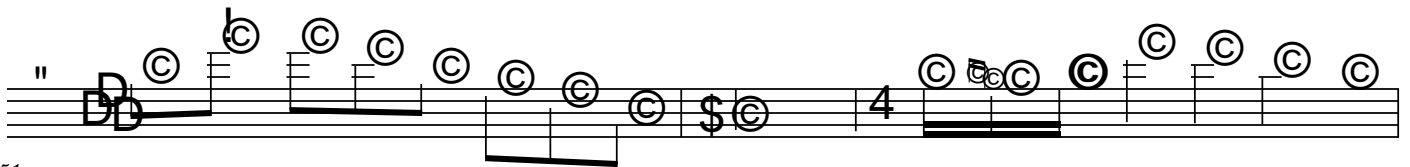

251

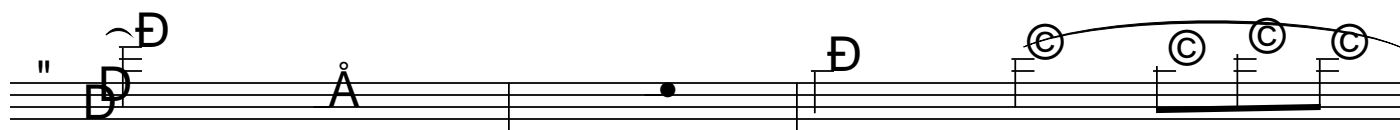

271

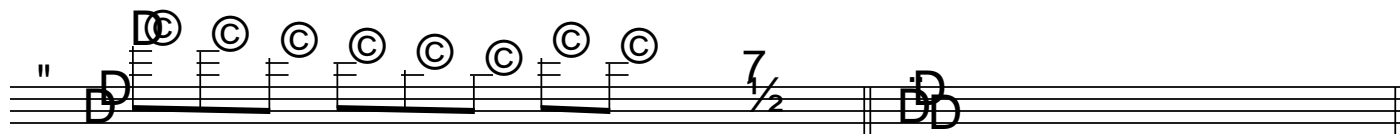

274

